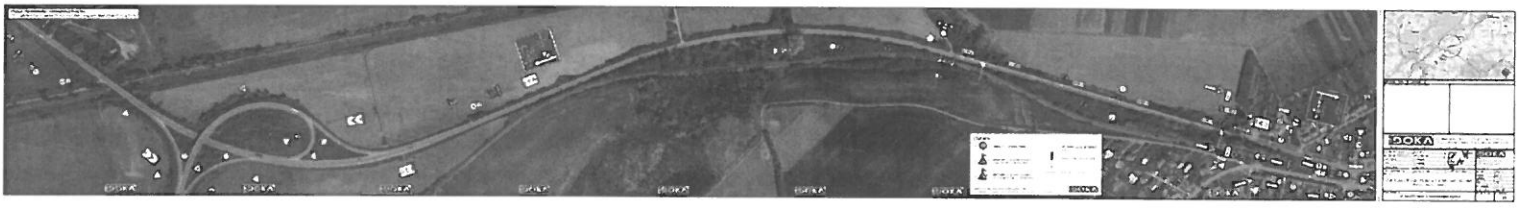

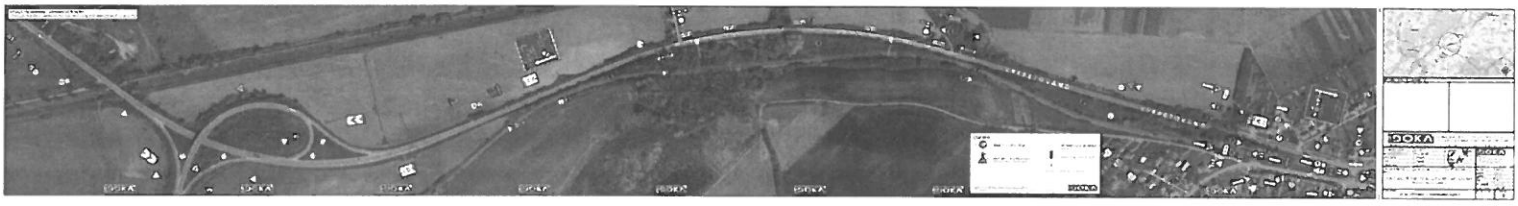

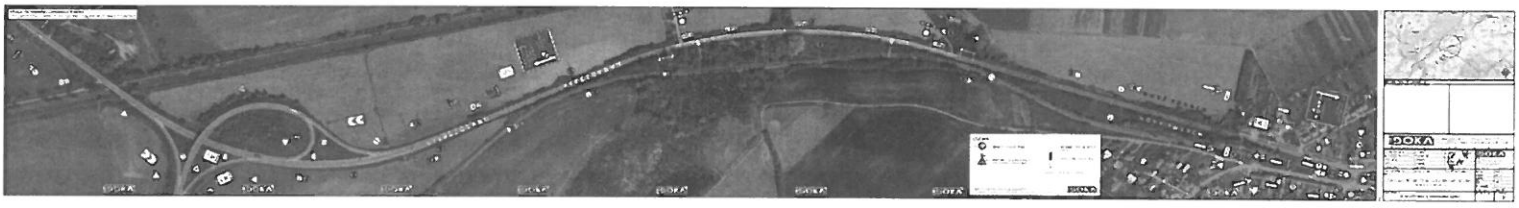
DOKA

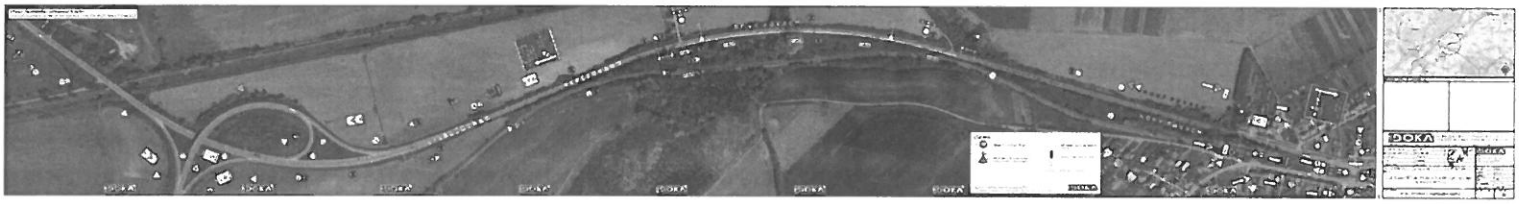

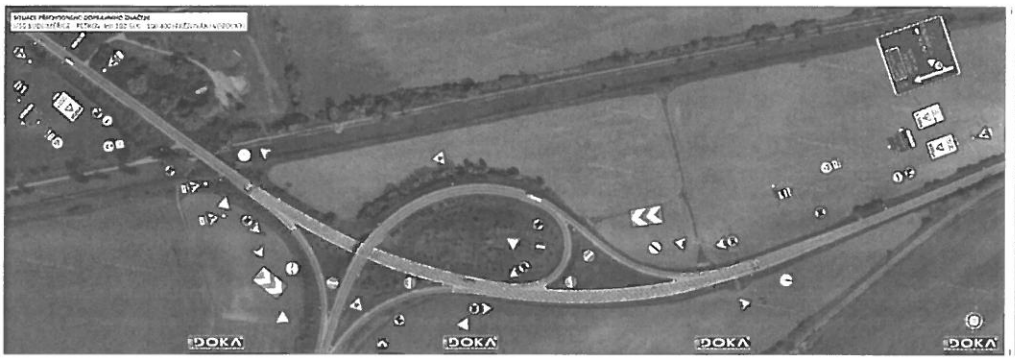
DOKA
DOKA
DOKA
DOKA

DOKA
DOKA

DOKA
DOKA

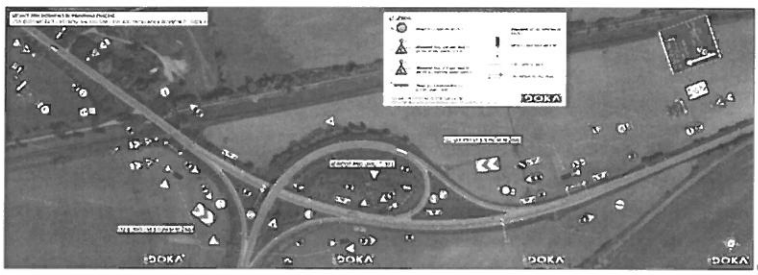
DOKA
DOKA
DOKA
DOKA
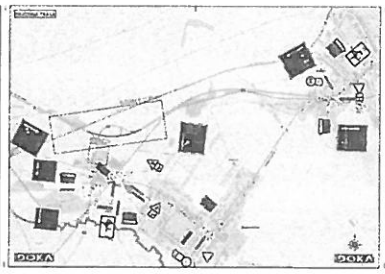
DOKA
DOKA

DOKA
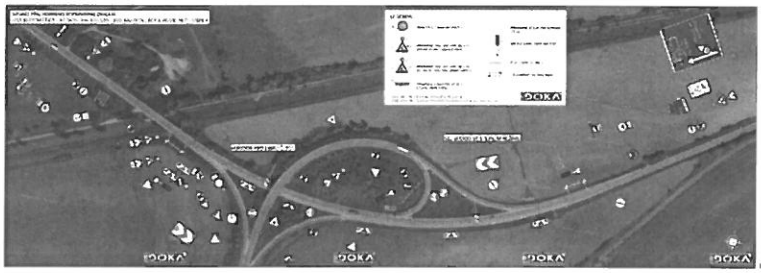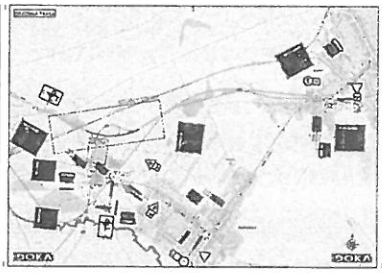
DOKA
DOKA